

# WARNING !

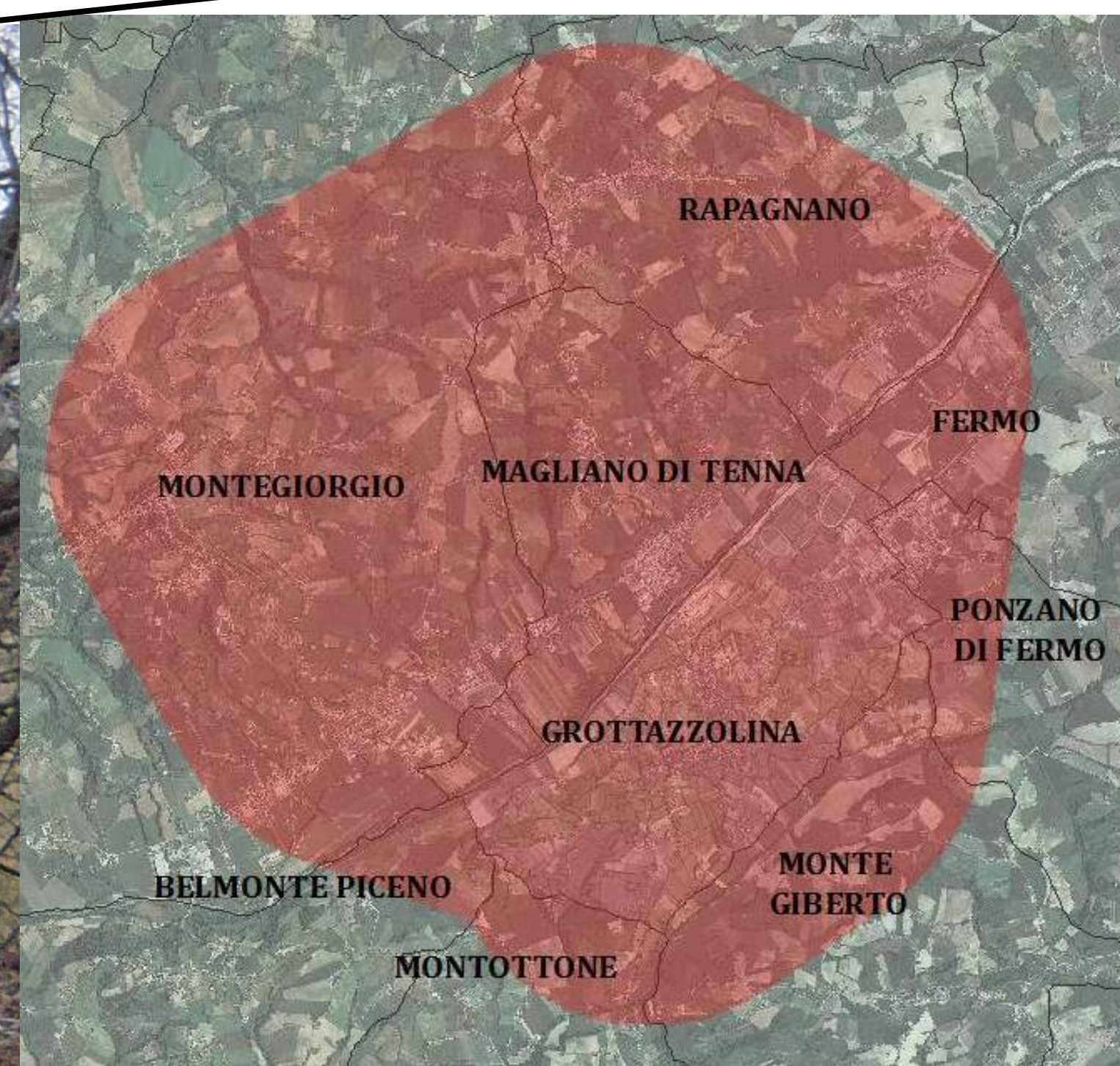

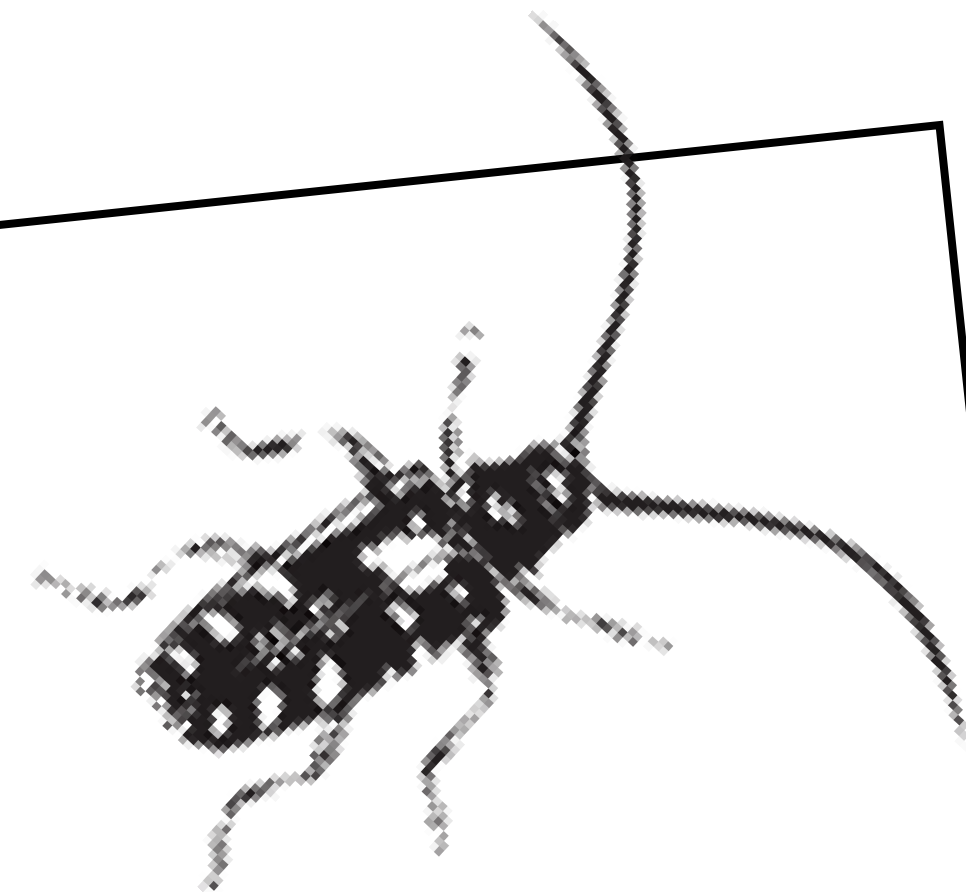



Outbreak of the Asian long-horned beetle - “demarcated area”

## OUTBREAK OF THE ASIAN LONG-HORNED BEETLE BEFORE CUTTING AND TRANSPORTING FIREWOOD CONTACT THE REGIONAL PLANT PROTECTION ORGANIZATION

It is forbidden to transport wood and prunings outside the demarcated area. In the cases provided for, contravention of the phytosanitary dispositions can be a crime or be punished with an administrative fine of 500,00 up to 3.000,00 euro (art. 54 of Legislative Decree 19/08/2005 n. 214)

The Asian long-horned beetle is an invasive insect from Asia whose introduction is forbidden in all EU member states.

Marche Region Plant Protection Organization - ASSAM  
Via dell'industria 1- Osimo (AN)

email: <a href="mailto:fit@assam.marche.it">fit@assam.marche.it</a>		web : <a href="http://www.assam.marche.it/fitosanitario">www.assam.marche.it/fitosanitario</a>	
Main headquarter and Province of Ancona :	071-8081		07185979
Province of Ascoli Piceno and Fermo:	0735-654131		0735-654131
Province of Macerata:	0733-233771		0733-272380
Province of Pesaro e Urbino:	0721-891663		0721-878258

